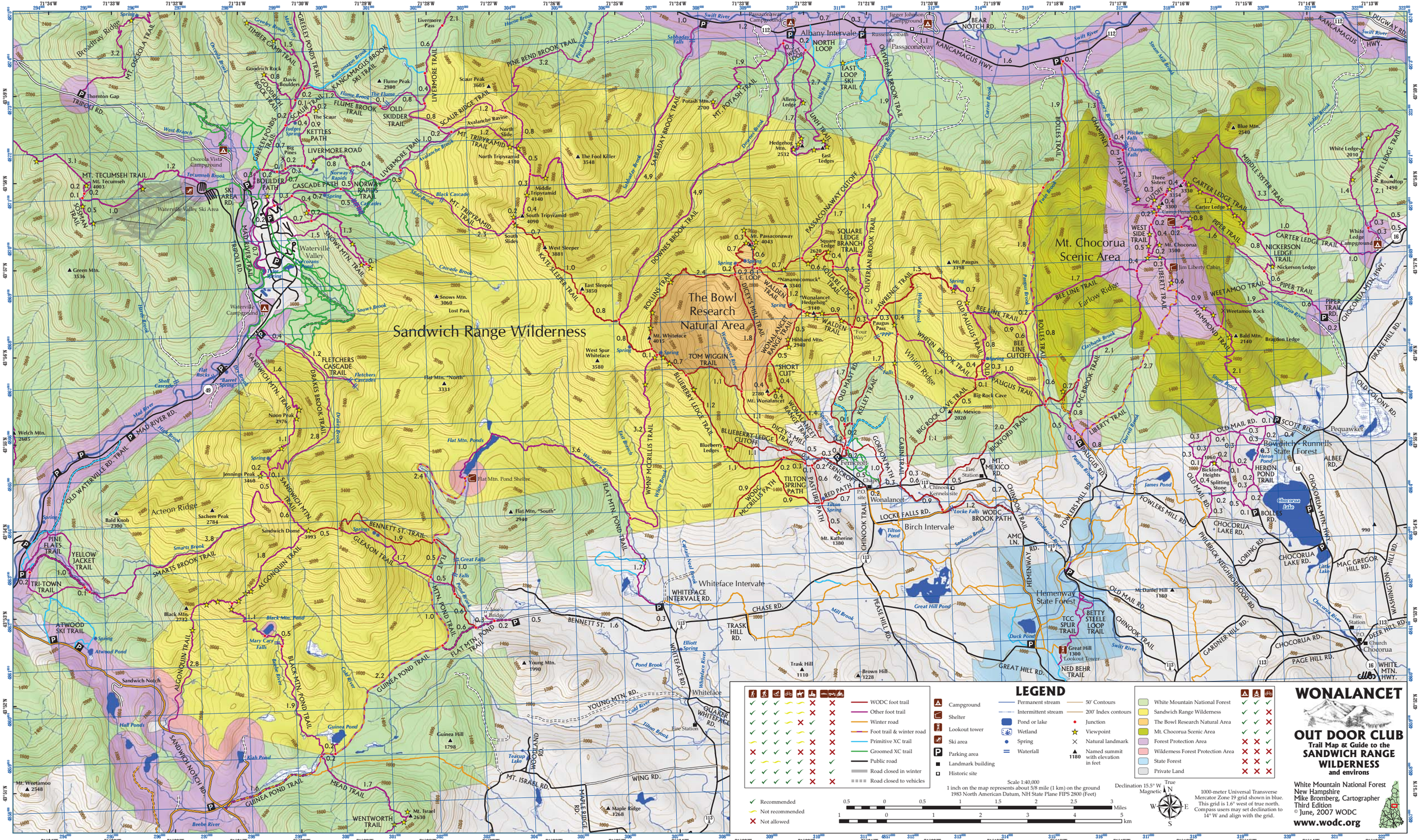
Sandwich Range Wilderness
The Bowl Research Natural Area
Mt. Chocorua Scenic Area
Albany Intervale
Whiteface Intervale
Birch Intervale
Hemenway State Forest
Bowditch-Runnells State Forest
Waterville Valley
Acteon Ridge
Farlow Ridge
Whitin Ridge
LEGEND
WODC foot trail
Other foot trail
Winter road
Foot trail & winter road
Primitive XC trail
Groomed XC trail
Public road
Road closed in winter
Road closed to vehicles
Recommended
Not recommended
Not allowed
Campground
Shelter
Lookout tower
Ski area
Parking area
Landmark building
Historic site
Permanent stream
Intermittent stream
Pond or lake
Wetland
Spring
Waterfall
50' Contours
200' Index contours
Junction
Viewpoint
Natural landmark
1180 Named summit with elevation in feet
White Mountain National Forest
Sandwich Range Wilderness
The Bowl Research Natural Area
Mt. Chocorua Scenic Area
Forest Protection Area
Wilderness Forest Protection Area
State Forest
Private Land
Scale 1:40,000
1 inch on the map represents about 5/8 mile (1 km) on the ground
1983 North American Datum, NH State Plane FIPS 2800 (Feet)
Miles
km
Declination 15.5° W
True
Magnetic
1000-meter Universal Transverse Mercator Zone 19 grid shown in blue.
This grid is 1.6° west of true north.
Compass users may set declination to 14° W and align with the grid.
WONALANCET
OUT DOOR CLUB
Trail Map & Guide to the
SANDWICH RANGE WILDERNESS
and environs
White Mountain National Forest
New Hampshire
Mike Bromberg, Cartographer
Third Edition
© June, 2007 WODC
www.wodc.org